AERODROME GROUND MOVEMENT CHART - ICAO

APRON ELEV **6** m

TWR	118.2(E)	118.8(W)	
GND	121.75(E)	121.7(W)	
APRON	121.65	122.175	123.675
	121.8	123.325	129.725

SEOUL / Incheon Intl
RWY 15L/R, 33L/R DEPARTURE

ELEVATIONS AND DIMENSION IN METERS
BEARINGS ARE MAGNETIC

VAR 9° W 2025

ANNUAL RATE OF CHANGE
2' W

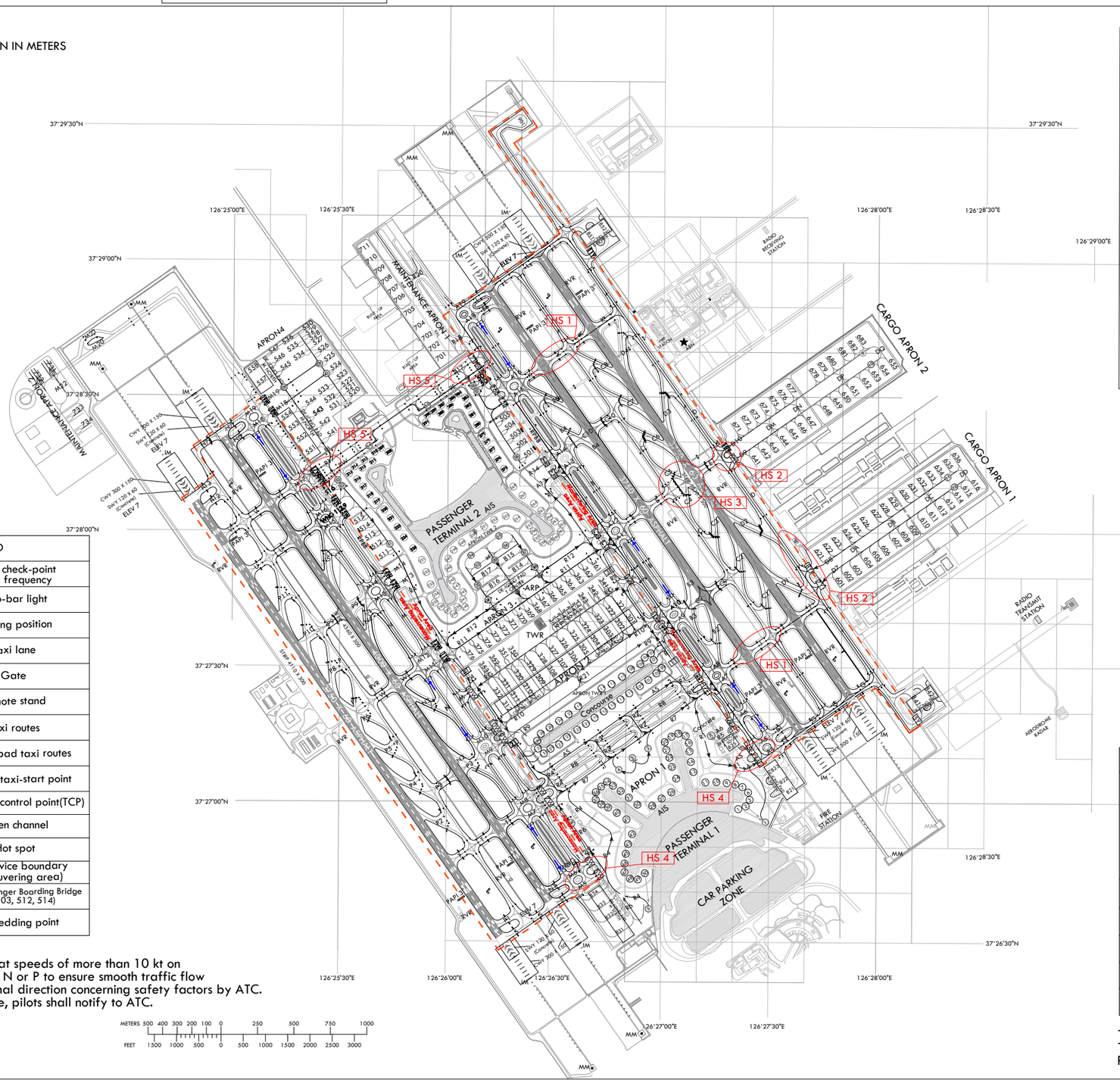

HS 1	CAUTION: RUNWAY INCURSION RISK Do not cross the holding marking for RWY 33L/15R on TWY K or J without ATC clearance. (RWY 33L/15R in use for departure and RWY 33R/15L in use for arrival)
HS 2	CAUTION: POSSIBLE TRAFFIC CONFLICT - Do not proceed taxiing beyond transfer of control points without clearance from INCHEON APRON or GROUND(TOWER). - Runway exit via TWY E after landing on RWY 33R/15L is available only when specifically authorized by ATC before landing.
HS 3	CAUTION: POSSIBLE TRAFFIC CONFLICT - Aircraft vacating RWY 33R/15L to TWY C after landing use caution: C4 and C5 are not available when aircraft is on TWY C-E heading to East. - Runway exit via TWY E after landing on RWY 33R/15L is available only when specifically authorized by ATC.
HS 4	CAUTION: POSSIBLE TRAFFIC CONFLICT Aircraft moving on taxiway R1, R4, R5 and R6 must maintain a safe separation distance with aircraft on A4 or M5. CAUTION: POSSIBLE TAXIWAY CONFUSION Do not proceed taxiing beyond transfer of control points without clearance from INCHEON APRON or GROUND(TOWER).
HS 5	CAUTION: POSSIBLE TAXIWAY CONFUSION Taxilanes RW and RE are not compliant with code D/E/F aircraft. CAUTION: VEHICLE TRAFFIC IN GSE ROADS INTERSECTION AREAS(RE–R1, RW–R4)

Note 1
When non-standard taxi routes are applicable,
Incheon APRON will issue transition taxi instructions one to another taxilane in APRON 2, APRON 3, APRON 4 and Cargo APRONs.

Note 2
Aircraft shall not taxi into maneuvering area without clearance from Incheon Tower or Ground.

CAUTION
Taxilane RE & RW can only be used by Code C aircraft or smaller(maximum wingspan 36 m).

LEGEND	
WNG 112.9	VOR check-point and frequency
● ● ●	Stop-bar light
54R	Holding position
R4	Taxi lane
50	Gate
301	Remote stand
→	Taxi routes
→	De-icing pad taxi routes
3	Powered taxi-start point
1E	Transfer of control point(TCP)
▬	Open channel
○	Hot spot
- - -	ATC service boundary (Maneuvering area)
RPBB	Remote Passenger Boarding Bridge (501, 503, 512, 514)
→	Ice shedding point

Note
All aeroplane will taxi at speeds of more than 10 kt on Taxiways A, B, C, D, M, N or P to ensure smooth traffic flow unless there is exceptional direction concerning safety factors by ATC. And if it is impracticable, pilots shall notify to ATC.

METERS 500 400 300 200 100 0 250 500 750 1000
FEET 1500 1000 500 0 500 1000 1500 2000 2500 3000

		SURFACE	WIDTH	STRENGTH
APRON	Apron 1, Cargo Apron 1, Maintenance Apron 1	Concrete	-	PCR 1 300/R/B/X/T
	Apron 2, Cargo Apron 2			PCR 1 160/R/B/X/T
	Mintenance Apron 2			PCR 1 050/R/B/X/T
	Apron 3			PCR 1 400/R/B/X/T
	Apron 4			PCR 1 510/R/B/X/T
TWY A, D		Concrete	30 m Shoulder : 15 m - Paved : 12 m - Turfed : 3 m	PCR 1 300/R/B/X/T
TWY B, C		Asphalt		PCR 1 610/F/B/X/T
TWY M		Concrete	30 m Shoulder : 15 m - Paved : 15 m	PCR 1 160/R/B/X/T
TWY N		Asphalt		PCR 1 290/F/B/X/T
TWY P		Asphalt		PCR 1 370/F/B/X/T

Taxiway edge lights on all taxiways curve area
Taxiway center line lights on all taxiways
PAX Terminal and Concourse A VDGS equipped

Change : Establishment of ice shedding points and legend.

AERODROME GROUND MOVEMENT CHART - ICAO

APRON ELEV **6** m

TWR	118.2(E)	118.8(W)	
GND	121.75(E)	121.7(W)	
APRON	121.65	122.175	123.675
	121.8	123.325	129.725

SEOUL / Incheon Intl
RWY 15L/R, 33L/R ARRIVAL

ELEVATIONS AND DIMENSION IN METERS
BEARINGS ARE MAGNETIC

VAR 9° W 2025
ANNUAL RATE OF CHANGE 2' W

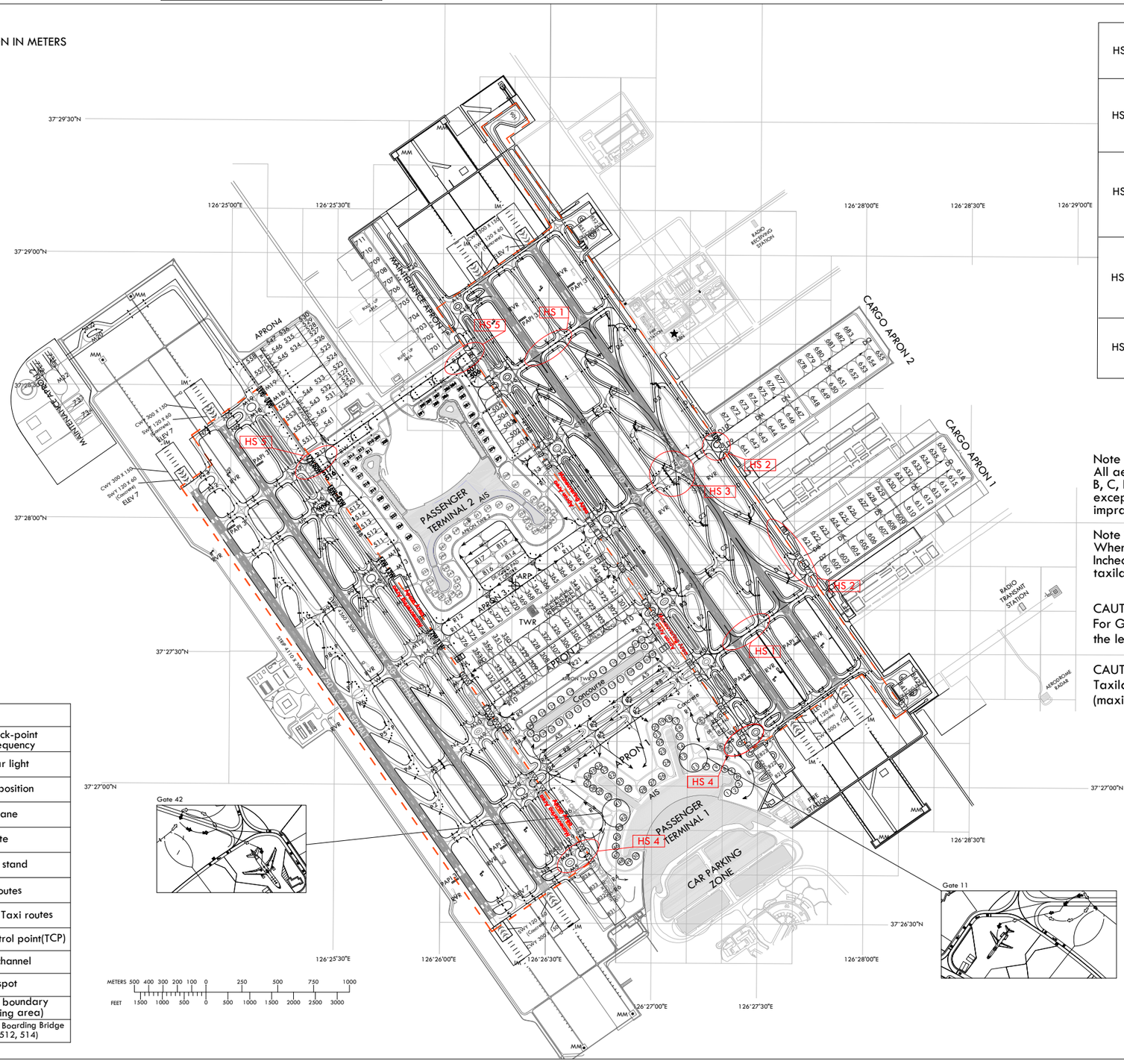

HS 1	CAUTION: RUNWAY INCURSION RISK Do not cross the holding marking for RWY 33L/15R on TWY K or J without ATC clearance. (RWY 33L/15R in use for departure and RWY 33R/15L in use for arrival)
HS 2	CAUTION: POSSIBLE TRAFFIC CONFLICT - Do not proceed taxiing beyond transfer of control points without clearance from INCHEON APRON or GROUND(TOWER). - Runway exit via TWY E after landing on RWY 33R/15L is available only when specifically authorized by ATC before landing.
HS 3	CAUTION: POSSIBLE TRAFFIC CONFLICT - Aircraft vacating RWY 33R/15L to TWY C after landing use caution: C4 and C5 are not available when aircraft is on TWY C-E heading to East. - Runway exit via TWY E after landing on RWY 33R/15L is available only when specifically authorized by ATC.
HS 4	CAUTION: POSSIBLE TRAFFIC CONFLICT Aircraft moving on taxiway R1, R4, R5 and R6 must maintain a safe separation distance with aircraft on A4 or M5. CAUTION: POSSIBLE TAXIWAY CONFUSION Do not proceed taxiing beyond transfer of control points without clearance from INCHEON APRON or GROUND(TOWER).
HS 5	CAUTION: POSSIBLE TAXIWAY CONFUSION Taxilanes RW and RE are not compliant with code D/E/F aircraft. CAUTION: VEHICLE TRAFFIC IN GSE ROADS INTERSECTION AREAS(RE–R1, RW–R4)

Note 1
All aeroplane will taxi at speeds of more than 10 kt on Taxiways A, B, C, D, M, N or P to ensure smooth traffic flow unless there is exceptional direction concerning safety factors by ATC. And if it is impracticable, pilots shall notify to ATC.

Note 2
When non-standard taxi routes are applicable,
Incheon APRON will issue transition taxi instructions one to another taxilane in APRON 2, APRON 3, APRON 4 and Cargo APRONs.

CAUTION 1
For Gate 11 and 42, pilots needs to pay extra caution to follow the lead lines, which may require more than two turns.

CAUTION 2
Taxilane RE & RW can only be used by Code C aircraft or smaller (maximum wingspan 36 m).

LEGEND	
WNG 112.9	VOR check-point and frequency
● ● ●	Stop-bar light
54R	Holding position
R4	Taxi lane
50	Gate
301	Remote stand
→	Taxi routes
→	Alternate Taxi routes
1E	Transfer of control point(TCP)
	Open channel
	Hot spot
	ATC service boundary (Maneuvering area)
RPBB	Remote Passenger Boarding Bridge (501, 503, 512, 514)

		SURFACE	WIDTH	STRENGTH
APRON	Apron 1, Cargo Apron 1, Maintenance Apron 1	Concrete	-	PCR 1 300/R/B/X/T
	Apron 2, Cargo Apron 2			PCR 1 160/R/B/X/T
	Mintenance Apron 2			PCR 1 050/R/B/X/T
	Apron 3			PCR 1 400/R/B/X/T
	Apron 4			PCR 1 510/R/B/X/T
TWY A, D		Concrete	30 m Shoulder : 15 m - Paved : 12 m - Turfed : 3 m	PCR 1 300/R/B/X/T
TWY B, C		Asphalt		PCR 1 610/F/B/X/T
TWY M		Concrete	30 m Shoulder : 15 m - Paved : 15 m	PCR 1 160/R/B/X/T
TWY N		Asphalt		PCR 1 290/F/B/X/T
TWY P		Asphalt		PCR 1 370/F/B/X/T

Taxiway edge lights on all taxiways curve area
Taxiway center line lights on all taxiways
PAX Terminal and Concourse A VDGS equipped

AERODROME GROUND MOVEMENT CHART - ICAO

APRON ELEV **6** m

TWR	118.2(E)	118.8(W)	
GND	121.75(E)	121.7(W)	
APRON	121.65	122.175	123.675
	121.8	123.325	129.725

SEOUL / Incheon Intl
RWY 16L/R, 34L/R DEPARTURE

ELEVATIONS AND DIMENSION IN METERS
BEARINGS ARE MAGNETIC

VAR 9° W 2025
ANNUAL RATE OF CHANGE
2' W

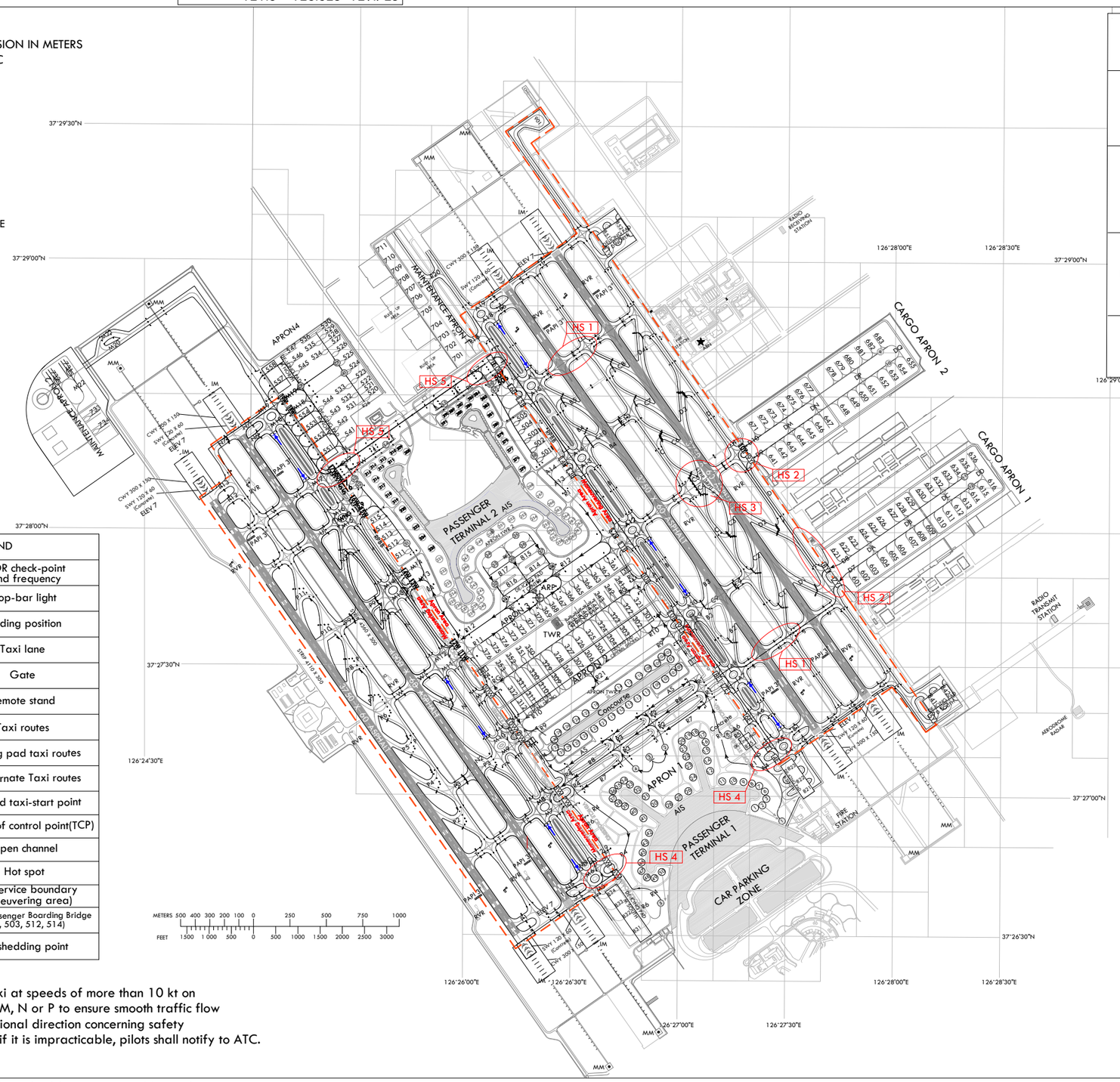

HS 1	CAUTION: RUNWAY INCURSION RISK Do not cross the holding marking for RWY 33L/15R on TWY K or J without ATC clearance. (RWY 33L/15R in use for departure and RWY 33R/15L in use for arrival)
HS 2	CAUTION: POSSIBLE TRAFFIC CONFLICT - Do not proceed taxiing beyond transfer of control points without clearance from INCHEON APRON or GROUND(TOWER). - Runway exit via TWY E after landing on RWY 33R/15L is available only when specifically authorized by ATC before landing.
HS 3	CAUTION: POSSIBLE TRAFFIC CONFLICT - Aircraft vacating RWY 33R/15L to TWY C after landing use caution: C4 and C5 are not available when aircraft is on TWY C-E heading to East. - Runway exit via TWY E after landing on RWY 33R/15L is available only when specifically authorized by ATC.
HS 4	CAUTION: POSSIBLE TRAFFIC CONFLICT Aircraft moving on taxiway R1, R4, R5 and R6 must maintain a safe separation distance with aircraft on A4 or M5. CAUTION: POSSIBLE TAXIWAY CONFUSION Do not proceed taxiing beyond transfer of control points without clearance from INCHEON APRON or GROUND(TOWER).
HS 5	CAUTION: POSSIBLE TAXIWAY CONFUSION Taxilanes RW and RE are not compliant with code D/E/F aircraft. CAUTION: VEHICLE TRAFFIC IN GSE ROADS INTERSECTION AREAS(RE–R1, RW–R4)

Note 1
When non-standard taxi routes are applicable, Incheon APRON will issue transition taxi instructions one to another taxilane in APRON 2, APRON 3, APRON 4 and Cargo APRONs.

Note 2
Aircraft shall not taxi into maneuvering area without clearance from Incheon Tower or Ground.

CAUTION
Taxilane RE & RW can only be used by Code C aircraft or smaller (maximum wingspan 36 m).

LEGEND	
WNG 112.9	VOR check-point and frequency
● ● ●	Stop-bar light
54R	Holding position
R4	Taxi lane
50	Gate
301	Remote stand
→	Taxi routes
→	De-icing pad taxi routes
→	Alternate Taxi routes
3	Powered taxi-start point
1E	Transfer of control point(TCP)
	Open channel
	Hot spot
	ATC service boundary (Maneuvering area)
RPBB	Remote Passenger Boarding Bridge (501, 503, 512, 514)
	Ice shedding point

		SURFACE	WIDTH	STRENGTH
APRON	Apron 1, Cargo Apron 1, Maintenance Apron 1	Concrete	-	PCR 1 300/R/B/X/T
	Apron 2, Cargo Apron 2			PCR 1 160/R/B/X/T
	Mintenance Apron 2			PCR 1 050/R/B/X/T
	Apron 3			PCR 1 400/R/B/X/T
	Apron 4			PCR 1 510/R/B/X/T
TWY A, D		Concrete	30 m Shoulder : 15 m - Paved : 12 m - Turfed : 3 m	PCR 1 300/R/B/X/T
TWY B, C		Asphalt		PCR 1 610/F/B/X/T
TWY M		Concrete	30 m Shoulder : 15 m - Paved : 15 m	PCR 1 160/R/B/X/T
TWY N		Asphalt		PCR 1 290/F/B/X/T
TWY P		Asphalt		PCR 1 370/F/B/X/T

Taxiway edge lights on all taxiways curve area
Taxiway center line lights on all taxiways
PAX Terminal and Concourse A VDGS equipped

Note
All aeroplane will taxi at speeds of more than 10 kt on Taxiways A, B, C, D, M, N or P to ensure smooth traffic flow unless there is exceptional direction concerning safety factors by ATC. And if it is impracticable, pilots shall notify to ATC.

Change : Establishment of ice shedding points and legend.

AERODROME GROUND MOVEMENT CHART - ICAO

APRON ELEV **6** m

TWR	118.2(E)	118.8(W)	
GND	121.75(E)	121.7(W)	
APRON	121.65	122.175	123.675
	121.8	123.325	129.725

SEOUL / Incheon Intl
RWY 16L/R, 34L/R ARRIVAL

ELEVATIONS AND DIMENSION IN METERS
BEARINGS ARE MAGNETIC

VAR 9° W 2025
ANNUAL RATE OF CHANGE
2' W

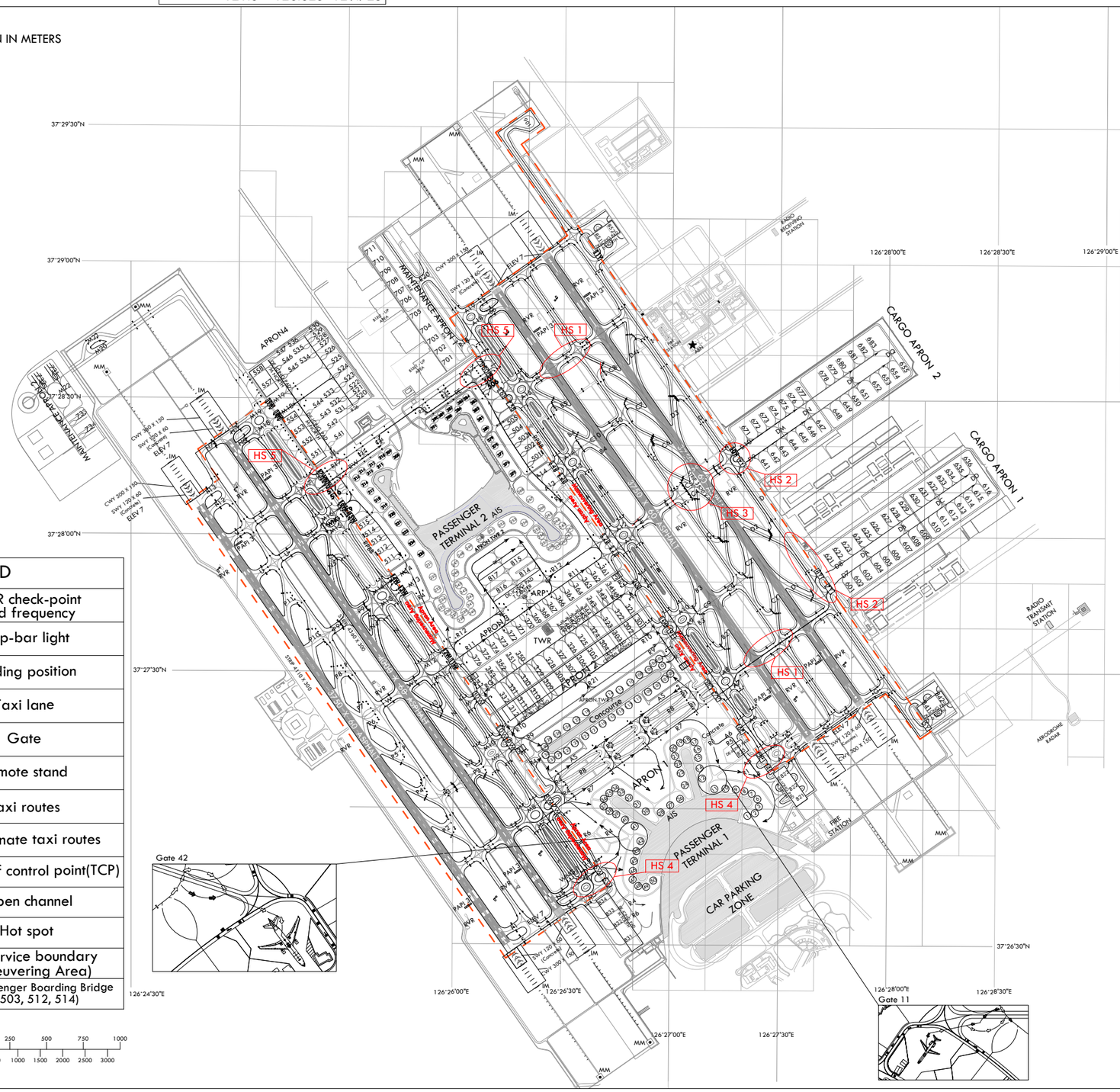

LEGEND

WNG 112.9	VOR check-point and frequency
● ● ●	Stop-bar light
54R	Holding position
R4	Taxi lane
50	Gate
301	Remote stand
→	Taxi routes
→	Alternate taxi routes
1E	Transfer of control point(TCP)
	Open channel
	Hot spot
	ATC service boundary (Maneuvering Area)
RPBB	Remote Passenger Boarding Bridge (501, 503, 512, 514)

METERS 500 400 300 200 100 0 250 500 750 1000
FEET 1500 1000 500 0 500 1000 1500 2000 2500 3000

HS 1	CAUTION: RUNWAY INCURSION RISK Do not cross the holding marking for RWY 33L/15R on TWY K or J without ATC clearance. (RWY 33L/15R in use for departure and RWY 33R/15L in use for arrival)
HS 2	CAUTION: POSSIBLE TRAFFIC CONFLICT - Do not proceed taxiing beyond transfer of control points without clearance from INCHEON APRON or GROUND(TOWER). - Runway exit via TWY E after landing on RWY 33R/15L is available only when specifically authorized by ATC before landing.
HS 3	CAUTION: POSSIBLE TRAFFIC CONFLICT - Aircraft vacating RWY 33R/15L to TWY C after landing use caution: C4 and C5 are not available when aircraft is on TWY C-E heading to East. - Runway exit via TWY E after landing on RWY 33R/15L is available only when specifically authorized by ATC.
HS 4	CAUTION: POSSIBLE TRAFFIC CONFLICT Aircraft moving on taxiway R1, R4, R5 and R6 must maintain a safe separation distance with aircraft on A4 or M5. CAUTION: POSSIBLE TAXIWAY CONFUSION Do not proceed taxiing beyond transfer of control points without clearance from INCHEON APRON or GROUND(TOWER).
HS 5	CAUTION: POSSIBLE TAXIWAY CONFUSION Taxilanes RW and RE are not compliant with code D/E/F aircraft. CAUTION: VEHICLE TRAFFIC IN GSE ROADS INTERSECTION AREAS(RE–R1, RW–R4)

Note 1
All aeroplane will taxi at speeds of more than 10 kt on Taxiways A, B, C, D, M, N or P to ensure smooth traffic flow unless there is exceptional direction concerning safety factors by ATC. And if it is impracticable, pilots shall notify to ATC.

Note 2
When non-standard taxi routes are applicable, Incheon APRON will issue transition taxi instructions one to another taxilane in APRON 2, APRON 3, APRON 4 and Cargo APRONs.

CAUTION 1
For Gate 11 and 42, pilots needs to pay extra caution to follow the lead lines, which may require more than two turns.

CAUTION 2
Taxilane RE & RW can only be used by Code C aircraft or smaller (maximum wingspan 36 m).

		SURFACE	WIDTH	STRENGTH
APRON	Apron 1, Cargo Apron 1, Maintenance Apron 1	Concrete	-	PCR 1 300/R/B/X/T
	Apron 2, Cargo Apron 2			PCR 1 160/R/B/X/T
	Mintenance Apron 2			PCR 1 050/R/B/X/T
	Apron 3			PCR 1 400/R/B/X/T
	Apron 4			PCR 1 510/R/B/X/T
TWY A, D		Concrete	30 m Shoulder : 15 m - Paved : 12 m - Turfed : 3 m	PCR 1 300/R/B/X/T
TWY B, C		Asphalt		PCR 1 610/F/B/X/T
TWY M		Concrete	30 m Shoulder : 15 m - Paved : 15 m	PCR 1 160/R/B/X/T
TWY N		Asphalt		PCR 1 290/F/B/X/T
TWY P		Asphalt		PCR 1 370/F/B/X/T

Taxiway edge lights on all taxiways curve area
Taxiway center line lights on all taxiways
PAX Terminal and Concourse A VDGS equipped